

## House Plan TS491

PDF: \$9.99 Construction Set: \$799.99

## Details:

Square Footage: 3320

Width: 60

Depth: 63

Floors: 2

Bedrooms: 3

Bathrooms: 3

Special Ceilings: No

Exterior Walls: 2x6

Exterior Finish: Brick, Stone, and Stucco

Garage: 3

Basement: 1

Basement Finished: No

Basement Walkout: No



© COPYRIGHT 2014 NAUTA HOME DESIGNS

PLAN # TS491

**FRONT ELEVATION**

TOLL FREE: 1 - 866 - 474 - 4320

## Additional Information:

This excellent two storey house plan comes with three bedrooms, one of which is a master retreat with a his and hers walk-in closet and a full ensuite bathroom. The dinette and kitchen area flow into the great room which would be fantastic for entertaining, also the office near the front foyer is perfect for getting work done. This house plan also includes, a main floor laundry room, a three car garage and two other bathrooms.



© COPYRIGHT 2014 NAUTA HOME DESIGNS

PLAN # TS491

# REAR ELEVATION

TOLL FREE: 1 - 866 - 474 - 4320

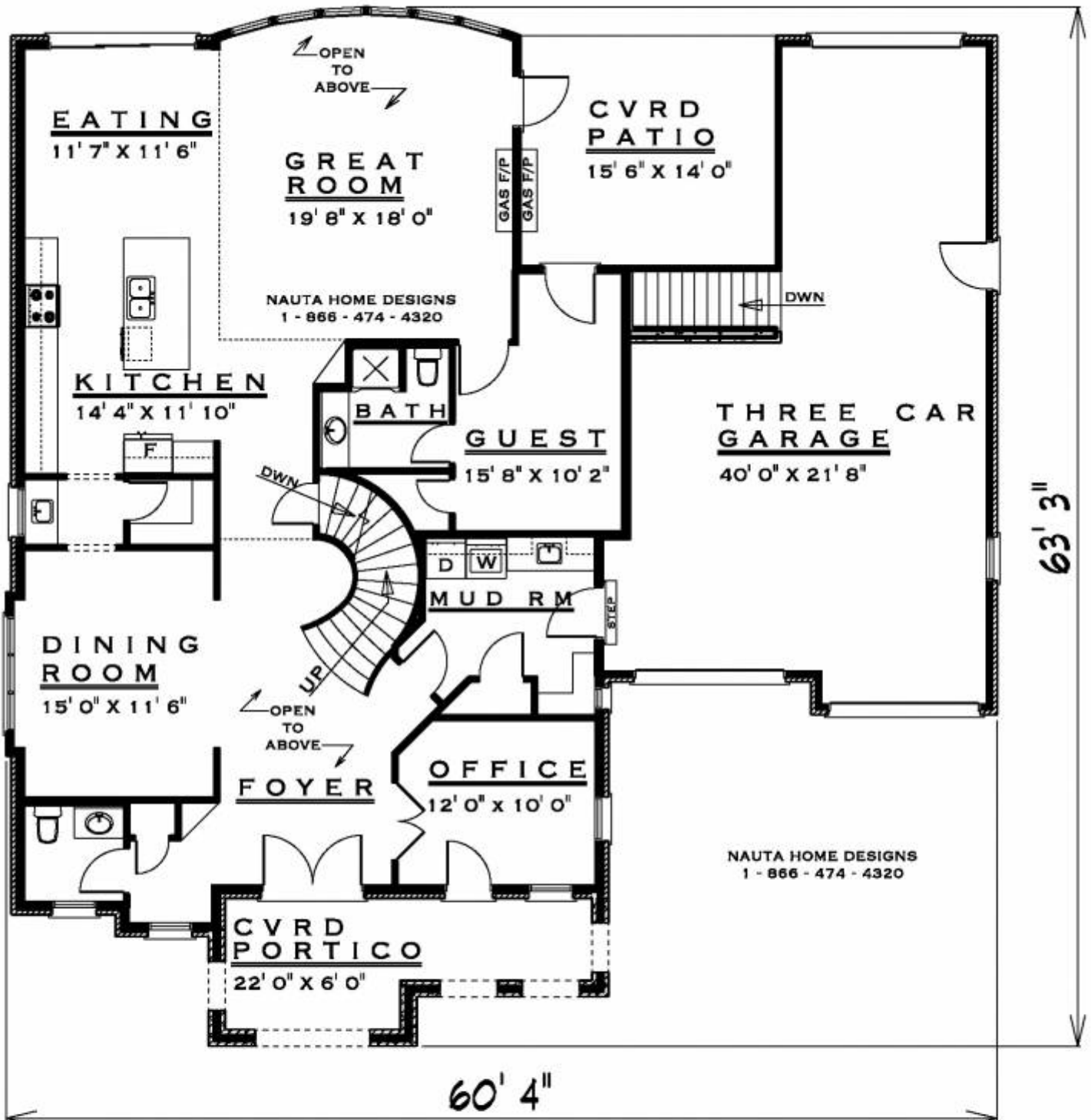

© COPYRIGHT 2014 NAUTA HOME DESIGNS

PLAN # TS491

# 1ST FLOOR PLAN

GROSS FLOOR AREA = 1900 S.Q. FT.

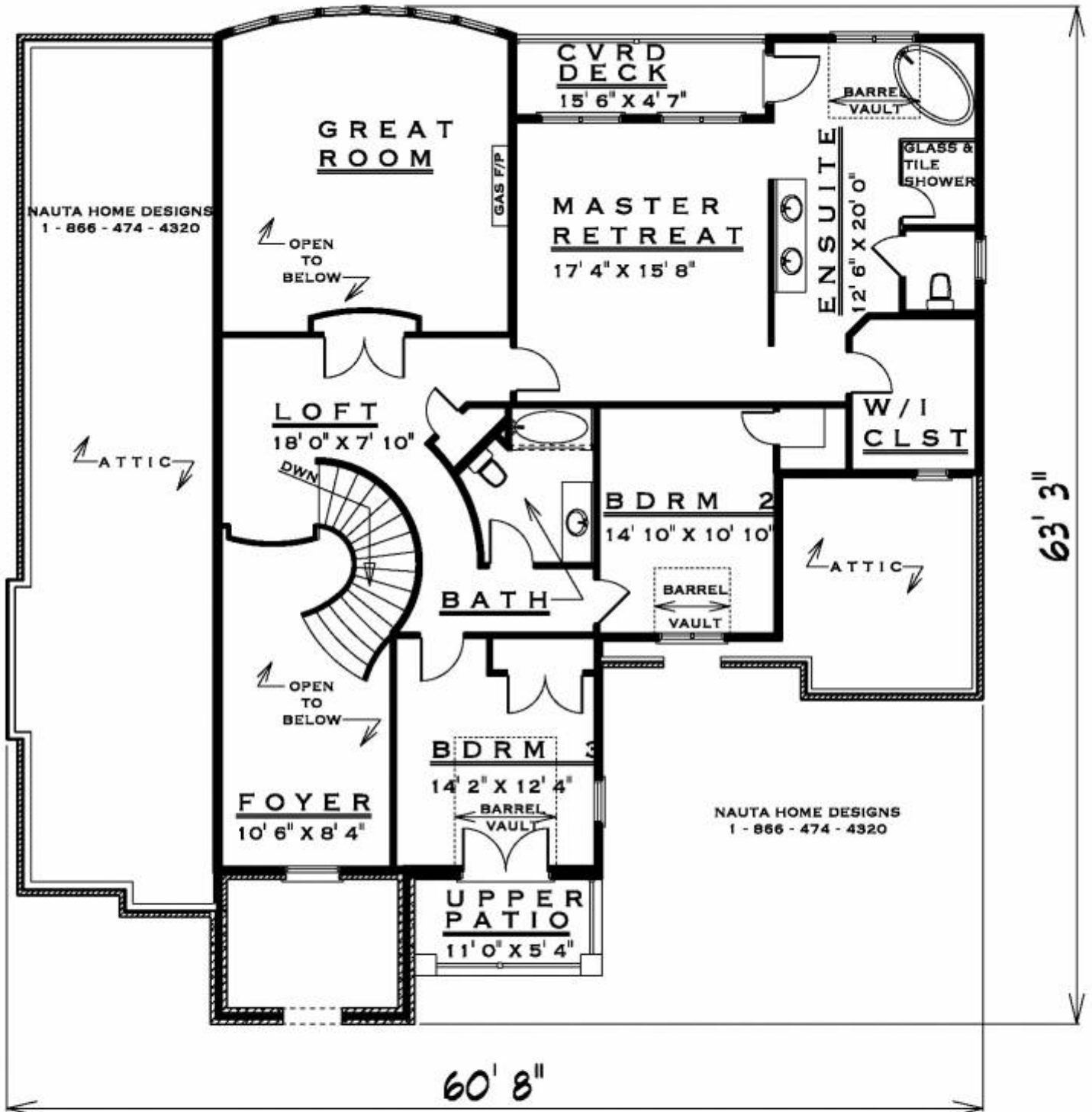

© COPYRIGHT 2014 NAUTA HOME DESIGNS

PLAN # TS491

# 2ND FLOOR PLAN

GROSS FLOOR AREA = 1420 S.Q. FT.